

The Dance Of Eternity

Music : Dream Theater

By : Alessandro Manili

E-mail : xela777@hotmail.com

J = 106

$$J = 126$$

--	--	--	--	--	--	--	--	--	--	--	--	--	--	--	--	--	--	--	--	--	--	--	--	--	--	--	--	--	--	--	--	--	--	--	--	--	--	--	--	--	--	--	--	--	--	--	--	--	--	--	--	--	--	--	--	--	--

$$J = 124$$

$\text{♩} = 126$

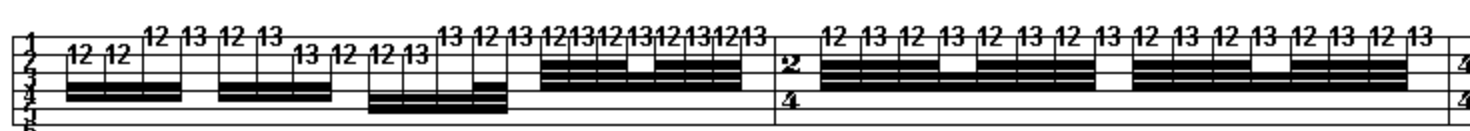

$\text{♩} = 128$

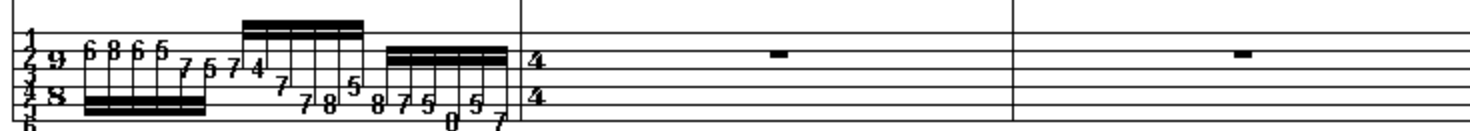

$\text{♩} = 168$

 $\text{♩} = 122$

$\text{♩} = 110$

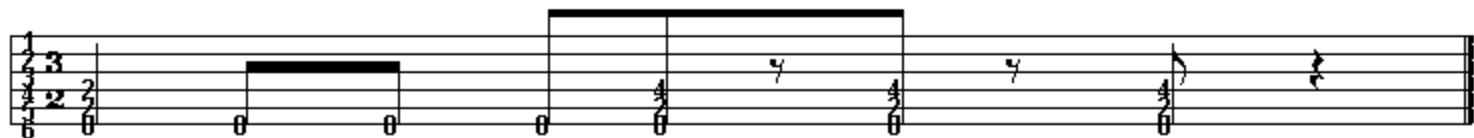

A very special thanks to Andrea Giomi for his MIDI file